The Swan
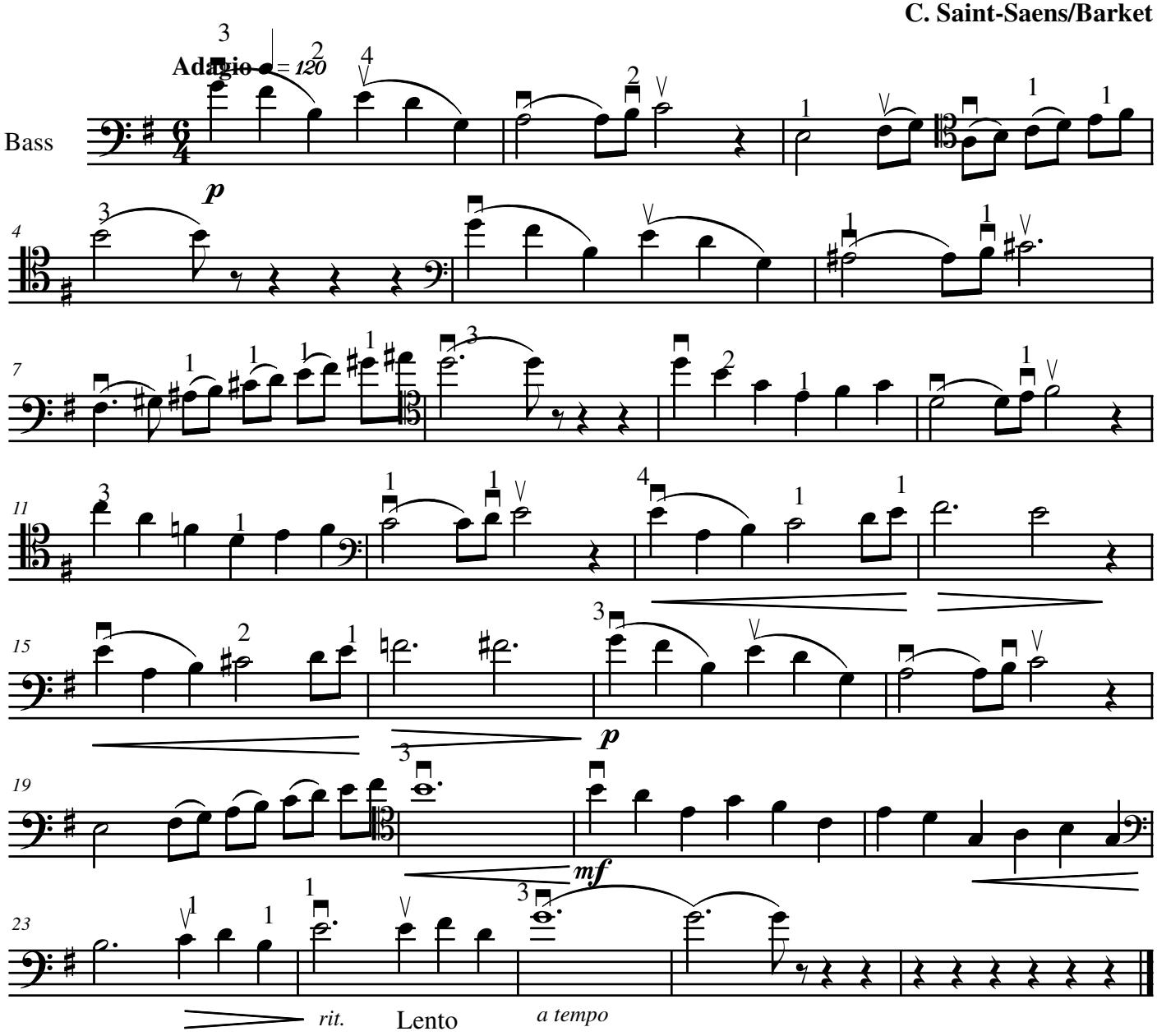
C. Saint-Saens/Barket